



ASLI NEWSLETTER

R U Ok Day at ASLI

We are thrilled to share the update about our recent "R U OK Day Morning Tea" event at ASLI. This special occasion brought together our dedicated staff and students for a morning filled with meaningful conversations and support for mental health. The event took place on Thursday 14th September at our Level 2, 123 Lonsdale Street Campus. R U OK Day is a nationally recognized initiative that encourages open and empathetic discussions about mental health. At ASLI, we wholeheartedly embrace the values of care, empathy, and community support. Our ASLI family came together with warmth and solidarity, reaffirming our commitment to each other's well-being. The heart of the event was the meaningful conversations that transpired. We asked, listened, and supported one another. Many shared their stories and experiences, fostering connections and inspiring hope. During this event we provided valuable mental health resources to empower individuals to seek help and support if needed.

You can view a video created by our staff and students by visiting this link: <https://youtu.be/g7TZ4k655U0?si=SW7WYDMOaZBM6M1m>

While our R U OK Day Morning Tea may be over, the conversation doesn't end here. Let's continue to check in on each other, listen with empathy, and offer support when needed. Together, we create a culture of care and compassion.

If you'd like to share your thoughts and reflections on the event, please use the hashtag #RUOKASLI on social media. Your stories can inspire and encourage others to reach out and connect. Thank you to all attendees for your active participation in our R U OK Day Morning Tea.

Your compassion and commitment to one another are the foundations of our institute's strength. Together, we create a supportive and caring ASLI community where every member's well-being matters.

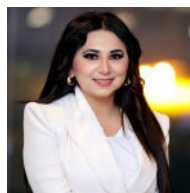

Roopsirat K Sekhon
Campus Manager

Have you bought your ticket??



Dear current and former students, If you have not bought your graduation tickets, please buy before they sold out.

Purpose of the Ceremony: The ceremony is being held to honour all students who have successfully completed their courses either in the past or before October 2023. These students will receive a graduation award during the ceremony.

Who Can Buy Graduate Tickets: Any student who has completed or will complete their course before October 2023 is eligible to purchase a "Graduation ticket."

If I am not graduating, can I still attend: The event is not limited to graduates. Anyone can attend, including visitors, current or former students, and their family and friends. They can purchase a "visitor accompanying graduate ticket" to attend.

Reason to Attend: Attending the graduation ceremony is described as a once-in-a-lifetime event and a proud moment for both students and their families. The event will also include entertainment such as dance and singing, as well as other fun activities. Professional photographers will be present to capture memorable moments. Additionally, there will be a raffle for an iPhone 14 pro max, with the draw limited to students or visitors.

How to Buy Tickets: To purchase tickets, interested individuals are directed to visit a provided link <https://www.eventbrite.com/e/asli-graduation-ceremony-2022-2023-tickets-684590678147?aff=oddtcreator>

If anyone has questions or needs assistance, they are instructed to contact sso@asli.vic.edu.au for further information.

Mark Your Calendar for a Professional Table Setting Workshop!

Are you ready to elevate your dining experience?

Join us on October 25, 2023, for an exciting and informative Professional Table Setting Workshop. This event is open to everyone and for just \$15.

What to Expect:

1. Learn the art of setting a table with elegance and sophistication.
2. Gain insights into different table setting styles, from casual to formal.
3. Discover the role of tableware, cutlery, and glassware in creating a memorable dining atmosphere.
4. Get hands-on experience and practical tips from our expert instructors.
5. Network with fellow enthusiasts who share your passion for fine dining.

Don't miss this opportunity to enhance your dining etiquette and presentation skills. Whether you're a seasoned host or just want to impress your guests at your next dinner party, this workshop is for you.

Mark your calendar, invite your friends, and get ready to set the table like a pro!

If you are interested, kindly register your interest by 15th October 2023 at reception as we have only 20 seats available.

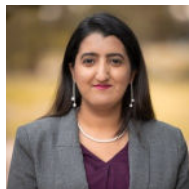

Gulbeem Dhillon
Training Manager

Important information about USI

A USI, or Unique Student Identifier, is a reference number consisting of ten numbers and letters. It is a unique identifier that is provided to individuals in Australia who are engaging in education and training. USI is unique to the individual and is used to link all of their nationally recognized training and qualifications in a single, easily accessible record. The USI is meant to stay with a person throughout their life, regardless of the different educational institutions or training providers they may attend.

Important Considerations When Creating Your USI:

Ensure that when you're in the process of creating your Unique Student Identifier (USI), your name aligns precisely with the information on your passport. This means entering both your given name and family name as they appear on your passport. If you possess only a single-name identifier, please input it exactly as is. In the event that your passport details and the name you provided for your USI do not match, we kindly advise you to reach out directly to USI support. You can contact them at 1300 857 536 during their operating hours of 8:30 am to 6:30 pm (AEST), Monday through Friday, with the exception of Australian public holidays.

Consequences of Not Having a USI: Inability to receive a statement of attainment, qualification, or award.



Sana Sajid Ali
Admin Manager

Photos of R U OK? day



Important Information for your diary

October 2023

- ⇒12: Orientation for October intake
- ⇒15: October intake CoE start date
- ⇒15: Monthly fee due date